

25
26
27
28
29
30
31
32
33
34
35
36
37
38
39
40
41
42
43
44
45

SECTION 2. Northeast Sammamish Water and Sewer District is the appropriate entity to serve the area proposed to be annexed.

SECTION 3. Completion of this annexation does not constitute county approval or disapproval of any other permits, certifications or actions necessary to provide service to this annexation area.

INTRODUCED AND READ for the first time this 27th day of September, 1999.

PASSED by a vote of 11 to 0 this 11th day of October, 1999.

KING COUNTY COUNCIL
KING COUNTY, WASHINGTON

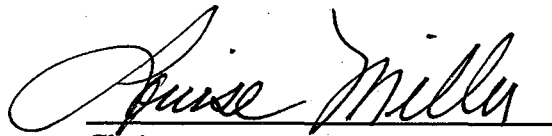
Chair

ATTEST:

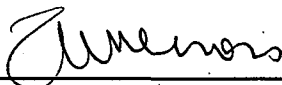
Clerk of the Council

APPROVED this 15 day of October 99

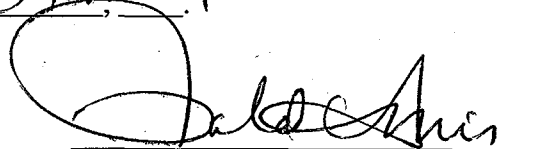
King County Executive

Attachments: A. Legal Description
 B. Map

Legal Description of Transfer Area

The south half of the south half of the east half of the Northeast quarter of the southwest quarter of Section 28, Township 25 North, Range 6 East, W.M., King County, Washington, lying easterly of 218th Avenue Northeast as conveyed to King County on August 25th 1914 by deed recorded in Volume 875 of Deeds, Page 621, records of King County, Washington, less the west 200 feet thereof.



ANNEXATION 21

PROPOSED TRANSFER AREA

RECEIVED

JUL - 8 AM 7:27

CLERK COUNTY COUNCIL

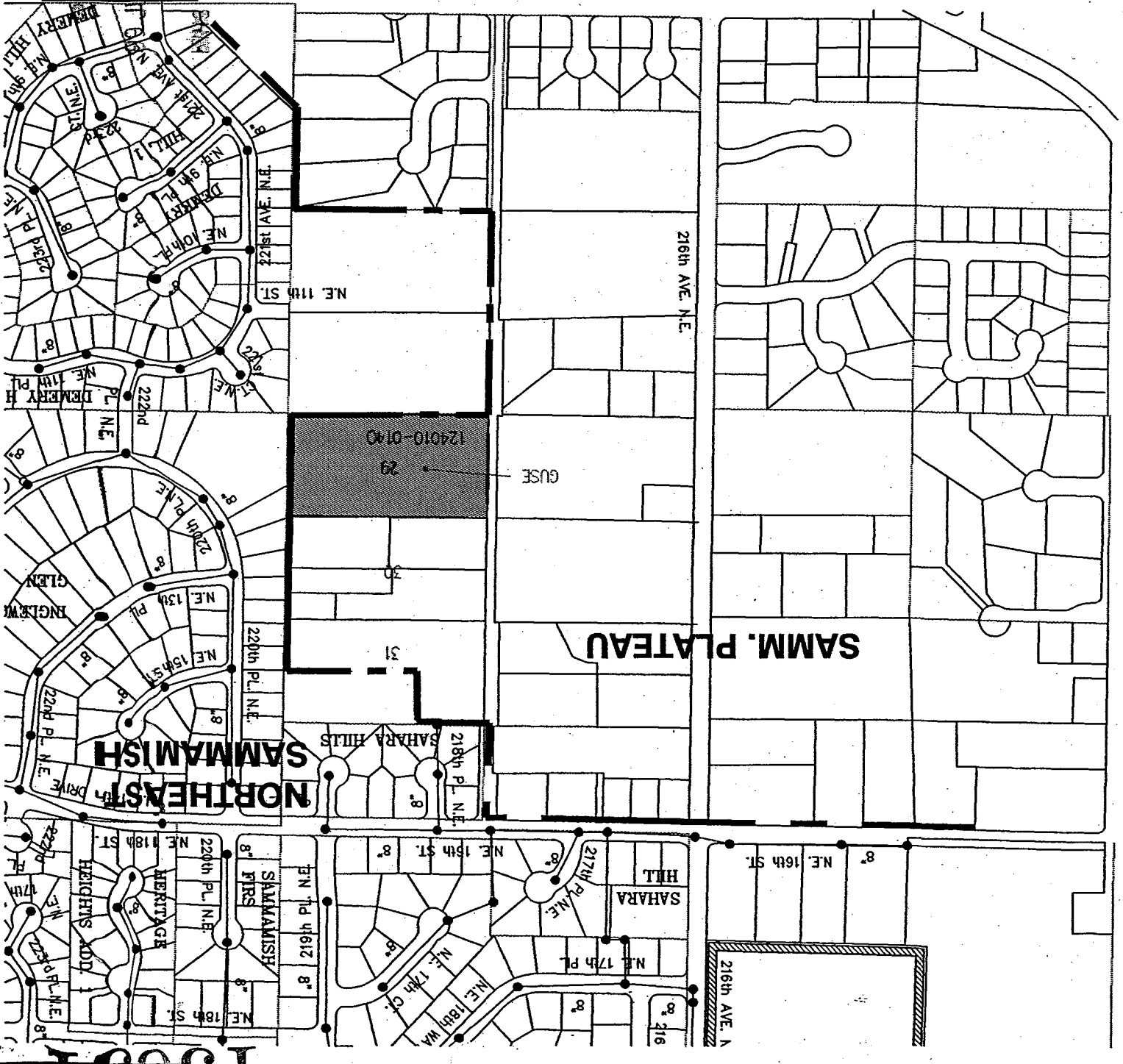

13651